

STANDARD APPLICATION
Harford County
Board of Appeals
 Bel Air, Maryland 21014

Case No. 5910
 Date Filed 8/8/19
 Hearing Date _____
 Receipt _____
 Fee 450.00
 Type Variance

Shaded areas for Office Use Only

Information to be Submitted with Application

1. A plot plan drawn to scale indicating all pertinent data.
2. A list of all adjoining property owners with mailing addresses.
3. Names and addresses of all persons having legal or equitable interest in the property.
4. All required supporting documentation or additional studies as may be required; including traffic and environmental studies, etc.

NOTE:

All applicants **MUST** schedule a pre-application meeting with the Department of Planning and Zoning prior to filing any application to the Board of Appeals.

To schedule please call 410-638-3119.

Nature of Request and Section(s) of Code

CASE 5910 MAP 68 TYPE Variance
ELECTION DISTRICT 01 TAX ID 01129821
LOCATION 767 Shore Drive, Joppa 21085
BY Thomas and Holly Barnhart
Appealed because a variance pursuant to
Sec. 267-27C(6)(b)(1) of the Harford County
Code to permit a shed within the setback
(1 foot proposed, 3 foot required) in the
R3 district requires approval by the Board.

Owner (please print or type)

Name Thomas Andrew Barnhart Phone Number 410 808 4255
 Address 767 Shore Drive Joppa md 21085
Street Number Street City State Zip Code

Co-Applicant Holly Erin Barnhart Phone Number 410 808 4230
 Address 767 Shore Dr. Joppa md 21085
Street Number Street City State Zip Code

Contract Purchaser Owner Phone Number _____
 Address _____
Street Number Street City State Zip Code

Attorney/Representative _____ Phone Number _____
 Address _____
Street Number Street City State Zip Code

Land Description

Address and Location of Property 767 Shore Drive
Joppa Md 21085
Subdivision Ramsay Island Lot Number 230
Acreage/Lot Size 14430 Election District D1 Zoning R3 Tax ID # 129821
Tax Map No. 0068 Grid No. 0001F Parcel 0015 Water/Sewer: Private _____ Public X
List ALL structures on property and current use: House

Estimated time required to present case: 5 minutes

If this Appeal is in reference to a Building Permit, state number _____

Would approval of this petition violate the covenants and restrictions for your property? Yes _____ No X

Is this property located within the County's Chesapeake Bay Critical Area? Yes X No _____

If so, what is the Critical Area Land Use designations: _____

Is this request the result of a zoning enforcement investigation? Yes _____ No X

Is this request within one (1) mile of any incorporated town limits? Yes X No _____

Request

To build a garage-detached that is
14 x 36.

Justification

Our Shoreline has eroded away due to run
off from the public drain. We are located next
to a commercial property. We also do not have
a Square Shaped lot.

If additional space is needed, attach sheet to application. In answering the above questions, please refer to the Requirements that pertain to the type of approval request. (Special Exception, Variance, Critical Area or Natural Resource District (NRD) Variance, etc.)

Zoning Code Requirements

Appeal from Administrative Decision/Interpretation Requirements (Article 267-7A)

- (6) Render a final written determination, within 45 calendar days of the written request, of whether a proposed use is permitted in a particular zoning district, or whether a proposed use is a legal nonconforming use upon written request of any person. The Director of Planning may determine a materially similar use exists, based on the North American Industrial Classification System (NAICS). The final written determination of the Director of Planning shall be subject to appeal to the Board by the applicant within 20 calendar days of the date of the decision.

Variance Requirements (Article 267-11)

- (A) Variances from the provisions or requirements of this Code may be granted if the Board finds that:
- (1) By reason of the uniqueness of the property or topographical conditions, the literal enforcement of the Code would result in practical difficulty or unreasonable hardship; and
 - (2) The variance will not be substantially detrimental to adjacent properties, or will not materially impair the purpose of this Code or the public interest.

(The Board may impose such conditions as it deems necessary in each particular case. No variance shall exceed the minimum adjustment necessary to relieve the hardship imposed by literal enforcement of this Code.)

Special Overlay District Requirements (Article 267-62)

(E) Natural Resources District

Variances. The Board may grant a variance to Subsection C or D upon a finding by the Board that the proposed development has been designed to minimize adverse impacts to the Natural Resources District to the greatest extent possible. Prior to rendering approval, the Board shall request advisory comments from the Director of Planning, the Soil Conservation District and the Maryland Department of the Environment.

Chesapeake Bay Critical Area Overlay District (Article 267-63)

- (1) Variances from the provisions of this section may only be granted if, due to special features of a site or other circumstances, implementation of this section or a literal enforcement of its provisions would result in unwarranted hardship to an applicant.
- (2) All applications for variances shall be reviewed by the Director of Planning for conformance with applicable provisions of this section, and a written report shall be provided to the Board of Appeals.
- (3) In granting a variance, the Board shall issue written findings demonstrating that the requested approval complies with each of the following conditions:

- (a) That special conditions or circumstances exist that are peculiar to the land or structure within the County's Critical Area, and a literal enforcement of the Critical Area Program would result in an unwarranted hardship.
- (b) That a literal interpretation of the provisions of this section will deprive the applicant of rights commonly enjoyed by other properties in similar geographic and land use management areas within the Critical Area.
- (c) That the granting of a variance will not confer upon the applicant any special privilege that would be denied by this section to other lands or structures within the Critical Area.
- (d) That the variance request is not based upon conditions or circumstances which are the result of actions by the applicant, nor does the request arise from any condition relating to land or building use, either permitted or nonconforming, on any neighboring property.
- (e) That the granting of a variance will not adversely affect water quality or adversely impact fish, wildlife, or plant habitat within the Critical Area, and the granting of the variance will be in harmony with the purpose and intent of this section.
- (f) That all identified habitat protection areas on or adjacent to the site have been protected by the proposed development and implementation of either on-site or off-site programs.
- (g) That the growth allocation for the County will not be exceeded by the granting of the variance.
- (h) That the variance will not be substantially detrimental to adjacent properties or will not materially impair the purpose of the Code or the public interest.
- I. Special exceptions. All projects requiring approval as special exceptions within the Critical Area must meet the standards of this section. The Director of Planning may require such additional information, studies or documentation deemed necessary to ensure that applicable requirements of this district are met. Applications will not be considered complete for processing until all information as required by the Director of Planning has been received.

Change/Extension of Non-Conforming Use Requirements

267-20(3) - When authorized by the Board, one nonconforming use may be substituted for another nonconforming use.

267-21(d) - The Board may authorize the extension or enlargement of a nonconforming use, with or without conditions, provided that:

- (A) The proposed extension or enlargement does not change to a less restricted and more intense use.
- (B) The enlargement or extension does not exceed 50% of the gross square footage in use at the time of the creation of the nonconformity.

Special Exceptions Requirements (Article 267-87)

(a) Special exceptions require the approval of the Board of Appeals in accordance with 267-9 (Board of Appeals). The Board may impose such conditions limitations and restrictions as necessary to preserve harmony with adjacent uses, the purposes of this Code and the public health, safety and welfare.

- (b) A special exception grant or approval shall be limited to the Site Plan approved by the Board. Any substantial modification to the approved Site Plan shall require further Board approval.
- (c) Extension of any use or activity permitted as a special exception shall require further Board approval.
- (d) The Board may require a bond, irrevocable letter of credit or other appropriate guarantee as may be deemed necessary to assure satisfactory performance with regard to all or some of the conditions.
- (e) In the event the development or use is not commenced within 3 years from date of final decision, after all appeals have been exhausted, the approval for the special exception shall be void. In the event of delays, unforeseen at the time of application and approval, the Director of Planning shall have the authority to extend the approval for an additional 12 months or any portion thereof. (See Article 267-88 for specific requirements of Special Exception uses.)

I/We agree to provide additional information as requested by the Department of Planning and Zoning or the Hearing Examiner.

I/We do hereby declare that no officer or employee of Harford County, whether elected or appointed, has received prior hereto or will receive subsequent hereto any monetary or material consideration, any service or thing of value, directly or indirectly, upon more favorable terms than those granted to the public generally in connection with the submission, processing, issuance, grant or aware of the within application or petition.

I/We do solemnly declare and affirm under the penalties of perjury that this petition contains names and addresses of all persons having legal or equitable interest in the property, including shareholders owning more than five percent (5%) of the stock in a corporation having any interest in the property, except those corporations listed and traded on a recognized stock exchange.

I/We do solemnly declare and affirm under the penalties of perjury that the contents of the foregoing affidavit are true and correct to the best of my/our knowledge, information and belief.

I/We agree, upon final action, to comply with all requirements or conditions imposed by the Board.

[Signature] 3/14/19
Signature of Owner *Date*

[Signature] 3/14/19
Witness *Date*

[Signature] 3/21/19
Signature of Co-Applicant *Date*

[Signature] 3/21/19
Witness *Date*

Signature of Attorney/Representative *Date*

Witness *Date*

Director of Planning and Zoning *Date*

[Signature] 8-8-19
Zoning Staff *Date*

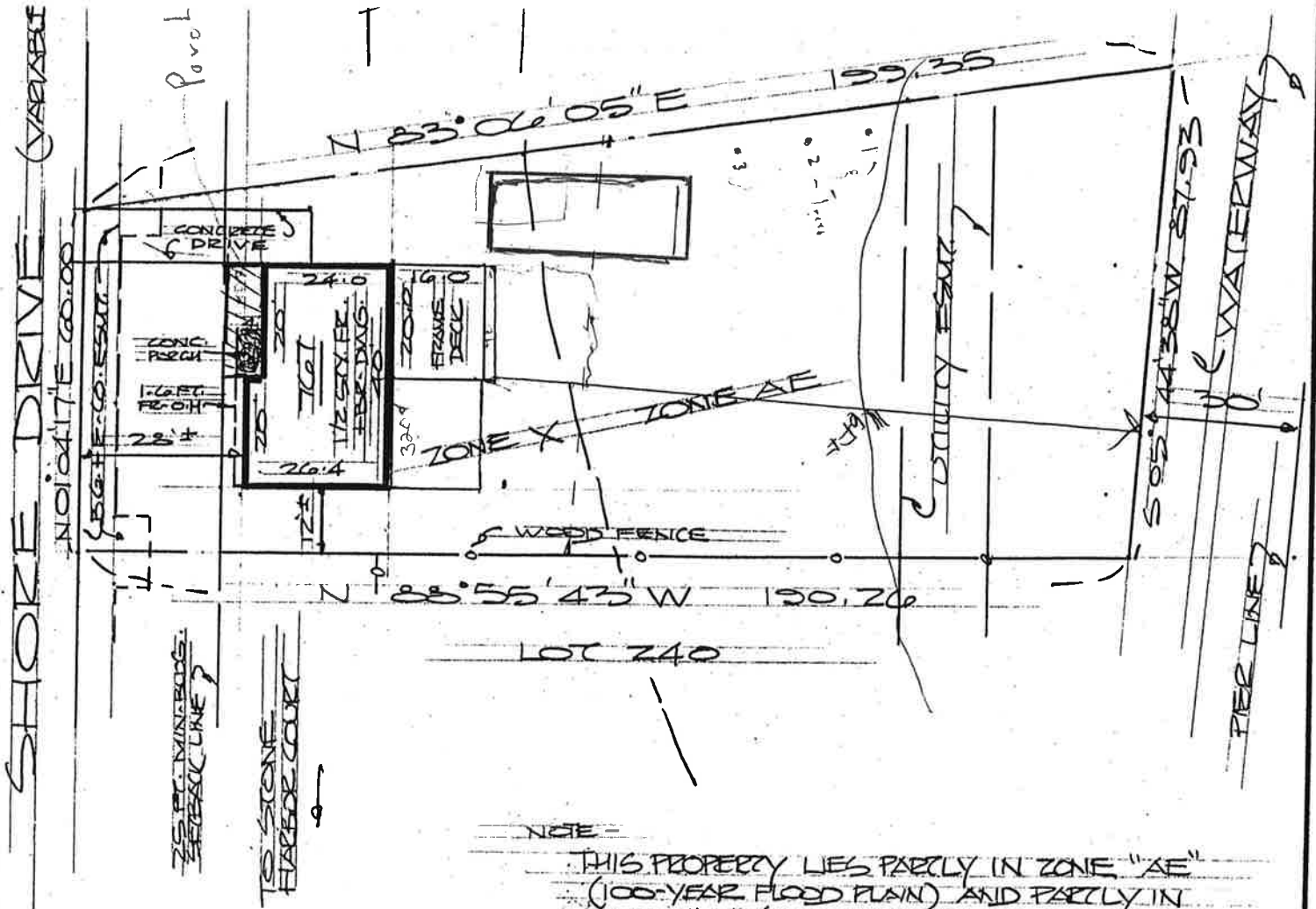

NOTE

THIS PROPERTY LIES PARTLY IN ZONE "AE" (100-YEAR FLOOD PLAIN) AND PARTLY IN ZONE "X" (500-YEAR FLOOD PLAIN) AS SHOWN ON F.I.R.M. 24025-C-0261D DATED JANUARY 7, 2000. FLOOD HAZARD MAP INTERPRETATION, THOUGH BELIEVED ACCURATE, IS NOT GUARANTEED.

- 1) This plat is of benefit to a consumer only insofar as it is required by a lender or a title insurance company or its agent in connection with contemplated transfer, financing or re-financing.
- 2) This plat is not to be relied upon for the establishment or location of fences, garages, buildings, or other existing or future improvements.
- 3) This plat does not provide accurate identification of property boundary lines but such identification may not be required for the transfer of title or securing financing or re-financing.

Lot 230, Block 21, RUMSEY ISLAND Plat-
Revision to Part Thirty-Three Extended,
Plat Book H.D.C. No. 38, Folio 53

This is to certify that this drawing meets the Minimum Standards of Practice of the State of Maryland.

6/30/04 *[Signature]*

All setback dimensions are + or - one foot unless otherwise noted.

REG. NO. 8675

	LOCATION DRAWING 767 SHORE DRIVE, HARFORD COUNTY, MARYLAND	SCALE 1" = 30'
	OFFICE OF MANK & KUNST POST OFFICE BOX 5448 TOWSON, MARYLAND 21285	DATE 6/30/04
		JOB NO. 57/04A