

**STANDARD APPLICATION**  
**Harford County**  
**Board of Appeals**  
 Bel Air, Maryland 21014

RECEIVED  
 HARFORD COUNTY COUNCIL  
 JUL 7 2019  
 ZONING BOARD OF APPEALS  
 HARFORD COUNTY, MD

Case No. 5909  
 Date Filed \_\_\_\_\_  
 Hearing Date \_\_\_\_\_  
 Receipt \_\_\_\_\_  
 Fee \$900  
 Type SE + Var

**Information to be Submitted with Application**

1. A plot plan drawn to scale indicating all pertinent data.
2. A list of all adjoining property owners with mailing addresses.
3. Names and addresses of all persons having legal or equitable interest in the property.
4. All required supporting documentation or additional studies as may be required; including traffic and environmental studies, etc.

**NOTE:**

All applicants **MUST** schedule a pre-application meeting with the Department of Planning and Zoning prior to filing any application to the Board of Appeals.

To schedule please call 410-638-3119.

*Shaded areas for Office Use Only*

**Nature of Request and Section(s) of Code**

CASE 5909 MAP 43 TYPE Special Exception  
ELECTION DISTRICT 02 TAX ID 02053314  
LOCATION 3905 Level Road, Havre de Grace 21078  
BY Jonathan Blevins  
Appealed because a Special Exception pursuant to  
Section 267-88D(2) of the Harford County Code to  
permit a motor vehicle repair shop service, a variance  
from Section 267-88D(2)(f) for a lot size of .25 acre  
when 1 acre is required and a variance from  
Table 59-1 for a 22 foot rear yard setback  
(40 feet required) in the B1 District requires  
approval by the Board.

**Owner (please print or type)**

Name Jonathan Paul Blevins Phone Number (443) 866-5237  
 Address 3905 level rd. Havre De Grace MD 21078  
*Street Number Street City State Zip Code*

Co-Applicant \_\_\_\_\_ Phone Number \_\_\_\_\_  
 Address \_\_\_\_\_  
*Street Number Street City State Zip Code*

Contract Purchaser \_\_\_\_\_ Phone Number \_\_\_\_\_  
 Address \_\_\_\_\_  
*Street Number Street City State Zip Code*

Attorney/Representative \_\_\_\_\_ Phone Number \_\_\_\_\_  
 Address \_\_\_\_\_  
*Street Number Street City State Zip Code*

**Land Description**

Address and Location of Property 3905 level rd. Hume De Grace  
MD 21078

Subdivision 0000 Lot Number 0000

Acreage/Lot Size 1/3 acre Election District \_\_\_\_\_ Zoning B-1 Tax ID # 02-053314

Tax Map No. 43 Grid No. 1F Parcel 170 Water/Sewer: Private  Public \_\_\_\_\_

List ALL structures on property and current use: Garage Used for (auto mechanical repair)  
Dwelling for residence

Estimated time required to present case: Standard time required

If this Appeal is in reference to a Building Permit, state number N/A

Would approval of this petition violate the covenants and restrictions for your property? Yes \_\_\_\_\_ No  special exception B-1

Is this property located within the County's Chesapeake Bay Critical Area? Yes \_\_\_\_\_ No

If so, what is the Critical Area Land Use designations: \_\_\_\_\_

Is this request the result of a zoning enforcement investigation? Yes  No \_\_\_\_\_

Is this request within one (1) mile of any incorporated town limits? Yes \_\_\_\_\_ No

**Request**

Garage Used for "auto repair facility" (small business)  
(On site)

**Justification**

Need to adequately provide an income within  
the B-1 district for my income and a provider for  
my family... I am in need of 2 Variances as far  
as set backs on two corners of property and lot size...  
as this corner has always been in business of car repair and other  
commercial uses and has little to no effect on adj. neighbors!!!

*If additional space is needed, attach sheet to application. In answering the above questions, please refer to the Requirements that pertain to the type of approval request. (Special Exception, Variance, Critical Area or Natural Resource District (NRD) Variance, etc.)*

## Zoning Code Requirements

### Appeal from Administrative Decision/Interpretation Requirements (Article 267-7A)

- (6) Render a final written determination, within 45 calendar days of the written request, of whether a proposed use is permitted in a particular zoning district, or whether a proposed use is a legal nonconforming use upon written request of any person. The Director of Planning may determine a materially similar use exists, based on the North American Industrial Classification System (NAICS). The final written determination of the Director of Planning shall be subject to appeal to the Board by the applicant within 20 calendar days of the date of the decision.

### Variance Requirements (Article 267-11)

- (A) Variances from the provisions or requirements of this Code may be granted if the Board finds that:
  - (1) By reason of the uniqueness of the property or topographical conditions, the literal enforcement of the Code would result in practical difficulty or unreasonable hardship; and
  - (2) The variance will not be substantially detrimental to adjacent properties, or will not materially impair the purpose of this Code or the public interest.

*(The Board may impose such conditions as it deems necessary in each particular case. No variance shall exceed the minimum adjustment necessary to relieve the hardship imposed by literal enforcement of this Code.)*

### Special Overlay District Requirements (Article 267-62)

#### (E) Natural Resources District

Variances. The Board may grant a variance to Subsection C or D upon a finding by the Board that the proposed development has been designed to minimize adverse impacts to the Natural Resources District to the greatest extent possible. Prior to rendering approval, the Board shall request advisory comments from the Director of Planning, the Soil Conservation District and the Maryland Department of the Environment.

### Chesapeake Bay Critical Area Overlay District (Article 267-63)

- (1) Variances from the provisions of this section may only be granted if, due to special features of a site or other circumstances, implementation of this section or a literal enforcement of its provisions would result in unwarranted hardship to an applicant.
- (2) All applications for variances shall be reviewed by the Director of Planning for conformance with applicable provisions of this section, and a written report shall be provided to the Board of Appeals.
- (3) In granting a variance, the Board shall issue written findings demonstrating that the requested approval complies with each of the following conditions:

- (a) That special conditions or circumstances exist that are peculiar to the land or structure within the County's Critical Area, and a literal enforcement of the Critical Area Program would result in an unwarranted hardship.
- (b) That a literal interpretation of the provisions of this section will deprive the applicant of rights commonly enjoyed by other properties in similar geographic and land use management areas within the Critical Area.
- (c) That the granting of a variance will not confer upon the applicant any special privilege that would be denied by this section to other lands or structures within the Critical Area.
- (d) That the variance request is not based upon conditions or circumstances which are the result of actions by the applicant, nor does the request arise from any condition relating to land or building use, either permitted or nonconforming, on any neighboring property.
- (e) That the granting of a variance will not adversely affect water quality or adversely impact fish, wildlife, or plant habitat within the Critical Area, and the granting of the variance will be in harmony with the purpose and intent of this section.
- (f) That all identified habitat protection areas on or adjacent to the site have been protected by the proposed development and implementation of either on-site or off-site programs.
- (g) That the growth allocation for the County will not be exceeded by the granting of the variance.
- (h) That the variance will not be substantially detrimental to adjacent properties or will not materially impair the purpose of the Code or the public interest.
- i. Special exceptions. All projects requiring approval as special exceptions within the Critical Area must meet the standards of this section. The Director of Planning may require such additional information, studies or documentation deemed necessary to ensure that applicable requirements of this district are met. Applications will not be considered complete for processing until all information as required by the Director of Planning has been received.

**Change/Extension of Non-Conforming Use Requirements**

267-20(3) - When authorized by the Board, one nonconforming use may be substituted for another nonconforming use.

267-21(d) - The Board may authorize the extension or enlargement of a nonconforming use, with or without conditions, provided that:

- (A) The proposed extension or enlargement does not change to a less restricted and more intense use.
- (B) The enlargement or extension does not exceed 50% of the gross square footage in use at the time of the creation of the nonconformity.

**Special Exceptions Requirements (Article 267-87)**

(a) Special exceptions require the approval of the Board of Appeals in accordance with 267-9 (Board of Appeals). The Board may impose such conditions limitations and restrictions as necessary to preserve harmony with adjacent uses, the purposes of this Code and the public health, safety and welfare.

- (b) A special exception grant or approval shall be limited to the Site Plan approved by the Board. Any substantial modification to the approved Site Plan shall require further Board approval.
- (c) Extension of any use or activity permitted as a special exception shall require further Board approval.
- (d) The Board may require a bond, irrevocable letter of credit or other appropriate guarantee as may be deemed necessary to assure satisfactory performance with regard to all or some of the conditions.
- (e) In the event the development or use is not commenced within 3 years from date of final decision, after all appeals have been exhausted, the approval for the special exception shall be void. In the event of delays, unforeseen at the time of application and approval, the Director of Planning shall have the authority to extend the approval for an additional 12 months or any portion thereof. (See Article 267-88 for specific requirements of Special Exception uses.)

I/We agree to provide additional information as requested by the Department of Planning and Zoning or the Hearing Examiner.

I/We do hereby declare that no officer or employee of Harford County, whether elected or appointed, has received prior hereto or will receive subsequent hereto any monetary or material consideration, any service or thing of value, directly or indirectly, upon more favorable terms than those granted to the public generally in connection with the submission, processing, issuance, grant or aware of the within application or petition.

I/We do solemnly declare and affirm under the penalties of perjury that this petition contains names and addresses of all persons having legal or equitable interest in the property, including shareholders owning more than five percent (5%) of the stock in a corporation having any interest in the property, except those corporations listed and traded on a recognized stock exchange.

I/We do solemnly declare and affirm under the penalties of perjury that the contents of the foregoing affidavit are true and correct to the best of my/our knowledge, information and belief.

I/We agree, upon final action, to comply with all requirements or conditions imposed by the Board.

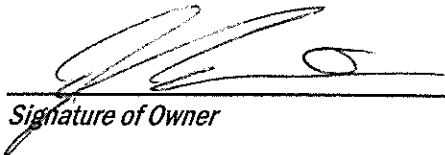
 \_\_\_\_\_  
*Signature of Owner* 6/13/2019  
*Date*

\_\_\_\_\_  
*Witness* *Date*

\_\_\_\_\_  
*Signature of Co-Applicant* *Date*

\_\_\_\_\_  
*Witness* *Date*

\_\_\_\_\_  
*Signature of Attorney/Representative* *Date*

\_\_\_\_\_  
*Witness* *Date*

\_\_\_\_\_  
*Director of Planning and Zoning* *Date*

 \_\_\_\_\_  
*Zoning Staff* 7-9-19  
*Date*



# 3905 Level Road

## B1 Zone

Printed: Jun 13, 2019

Copyright 2012, Harford County Government

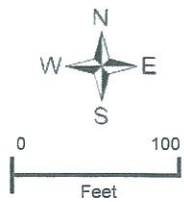

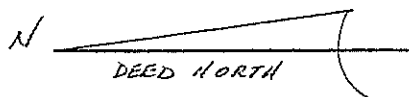

TO PARADISE RD MD 462

#3903 LEVEL ROAD  
 HAVRE DE GRACE, MD  
 21078  
 DEED REF: 2752/258  
 TAX MAP 43  
 PARCEL 73, 1F  
 TAX RECORD INDICATES  
 0.318 ACRE

#3901 LEVEL RD  
 LISTS 0.482 AC  
 DEED DESCRIBES  
 0.80 AC  
 COMPUTES TO  
 0.743 AC  
 WITH ROAD  
 AREAS INCLUDED  
 SEE  
 564/48  
 SRC PLAT 19589/

LEVEL ROAD  
 SRC 19589 MD 155  
 SRC LAND

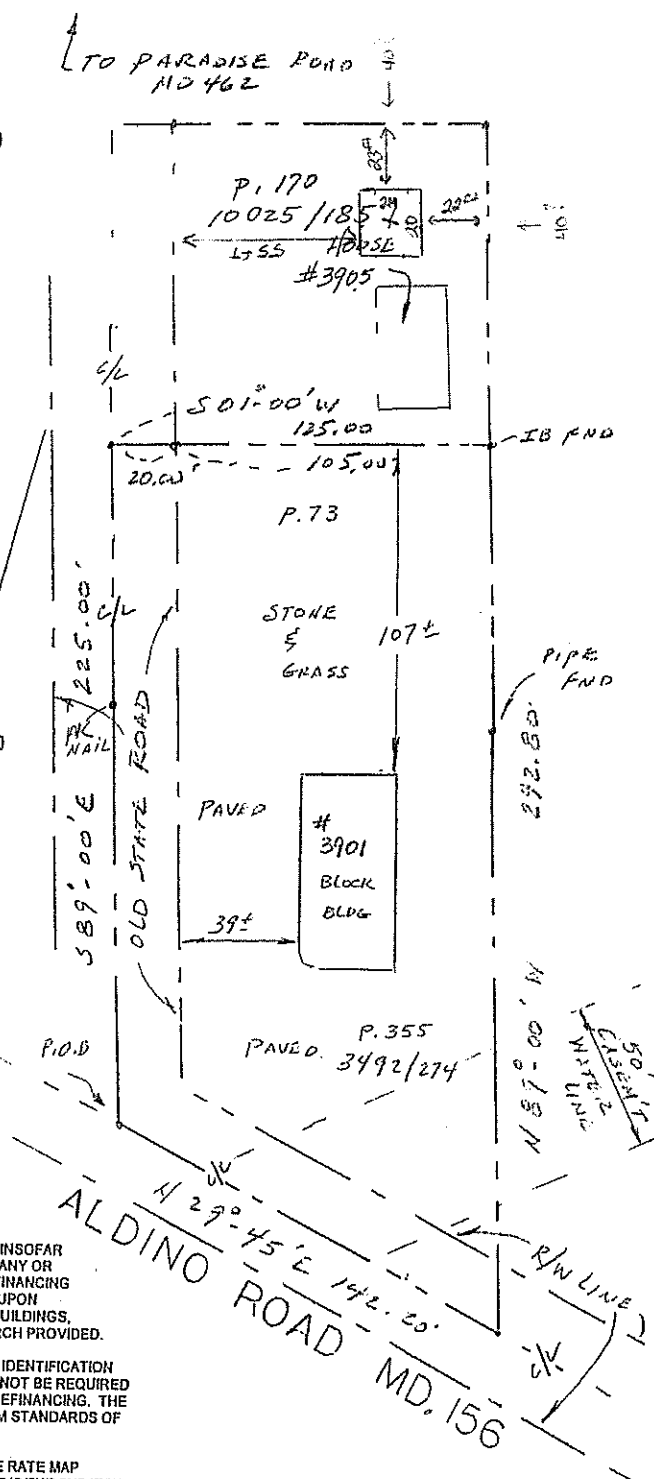

THIS LOCATION SURVEY IS OF BENEFIT TO THE CONSUMER ONLY INsofar AS IT IS REQUIRED BY THE LENDER OR A TITLE INSURANCE COMPANY OR IT'S AGENT IN CONNECTION WITH A CONTEMPLATED TRANSFER, FINANCING OR REFINANCING. THIS LOCATION SURVEY IS NOT TO BE RELIED UPON FOR THE ESTABLISHMENT OR LOCATION OF FENCES, GARAGES, BUILDINGS, OR OTHER EXISTING OR FUTURE IMPROVEMENTS. NO TITLE SEARCH PROVIDED.

THIS LOCATION SURVEY DOES NOT PROVIDE FOR THE ACCURATE IDENTIFICATION OF PROPERTY BOUNDARY LINES, BUT SUCH IDENTIFICATION MAY NOT BE REQUIRED FOR THE TRANSFER OF TITLE OR FOR SECURING FINANCING OR REFINANCING. THE LEVEL OF ACCURACY COMPLIES WITH AT LEAST THE MINIMUM STANDARDS OF PRACTICE. 2 P. 2

I HEREBY CERTIFY THAT I HAVE EXAMINED THE FLOOD INSURANCE RATE MAP (FIRM MAP NO. 240251-0185D) FOR THE PROPERTY THAT IS THE SUBJECT OF THE SURVEY AND THAT THE PROPERTY DESCRIBED HEREON DOES NOT LIE IN AN AREA IDENTIFIED BY THE SECRETARY OF HOUSING AND URBAN DEVELOPMENT AS HAVING SPECIAL FLOOD OR MUDSLIDE HAZARDS. ZONE "X"

*Joseph E. Welsh*  
 JOSEPH E. WELSH

4-1-13  
 DATE

<p>Location Drawing          Existing Improvements</p> <p>3901 Level Road          Havre de Grace, Maryland</p> <p>2<sup>nd</sup> Election District          Harford County, Maryland</p>	<p>SURVEYOR SEAL</p>	<p><b>WELSH ENGINEERING</b>          2 PARADISE DRIVE          HAVRE DE GRACE, MARYLAND 21078          410-939-1304 FAX 410-939-6480</p> <p>SCALE: 1" = 50'    DATE: 4-1-13</p> <p>DRAWN: JW    JOB: 40151</p>
---	----------------------	--



**MORRIS & RITCHIE ASSOCIATES, INC.**  
**ENGINEERS, ARCHITECTS, PLANNERS, SURVEYORS,**  
**AND LANDSCAPE ARCHITECTS**

ABINGDON, MD  
 410-515-9000 • 410-515-9002 (FAX)  
 TOWSON, MD  
 410-821-1690 • 410-821-1748 (FAX)  
 LAUREL, MD  
 410-792-9792 • 410-792-7395 (FAX)

WILMINGTON, DE  
 302-326-2200 • 302-326-2399 (FAX)  
 GEORGETOWN, DE  
 302-855-5734 • 302-855-0157 (FAX)  
 YORK, PA  
 717-751-8073 • 717-751-6401 (FAX)

JOB PROPOSED GARAGE 1 CAR  
 SHEET NO. 1 OF 1  
 CALCULATED BY LA DATE 3-28-11  
 CHECKED BY J.B DATE 3/28/15  
 SCALE NOT TO SCALE

